BEGINNING TODAY! A FANTASTIC NEW ADVENTURE WITH THE CREW OF THE STARSHIP "ENTERPRISE"!

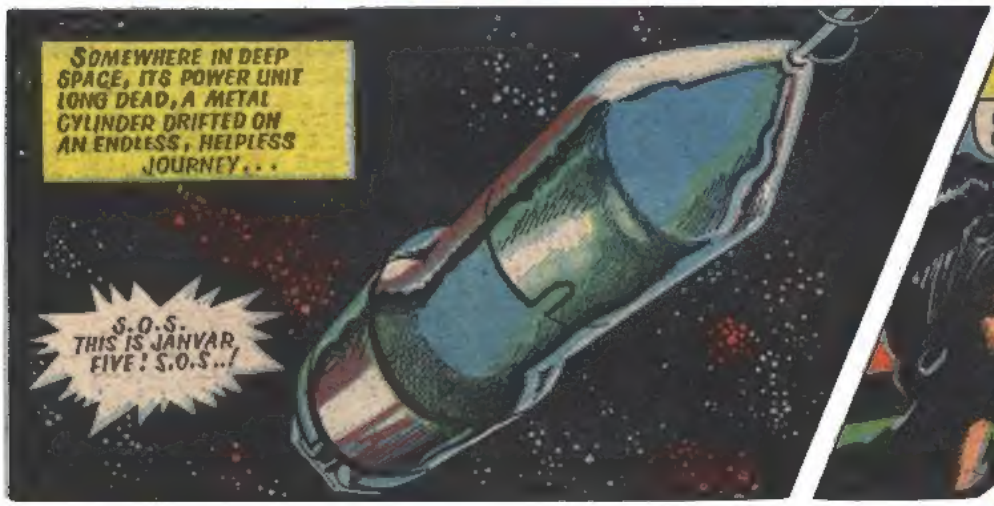

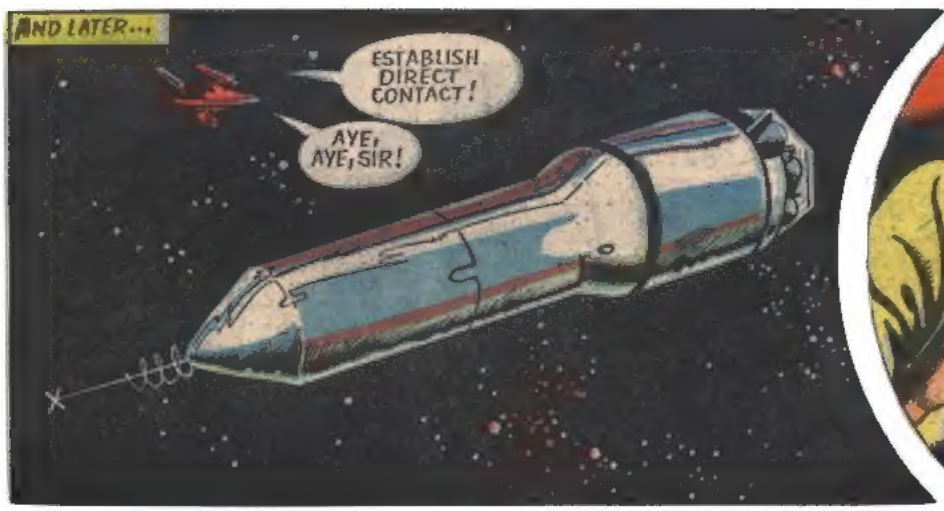

WHAT IS THE MEANING OF THIS SHOCK REACTION? DO NOT MISS THE STARTLING DEVELOPMENTS!

PROTECTIVE FORCE-FIELDS WERE ACTIVATED . . . TO SAVE THE CREW OF "ENTERPRISE"!

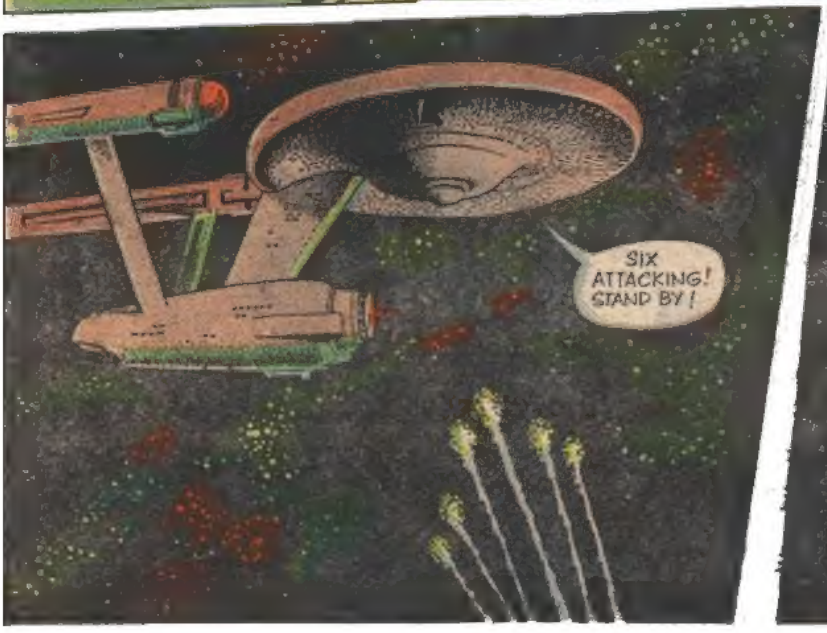

WHAT IS THE MEANING OF THIS REACTION? BE PREPARED FOR MORE SHOCKS NEXT WEEK!

TWO JANVARIANS WERE STUNNED AT THE THOUGHT OF DESTROYING . . . THE MINDLESS ONES!

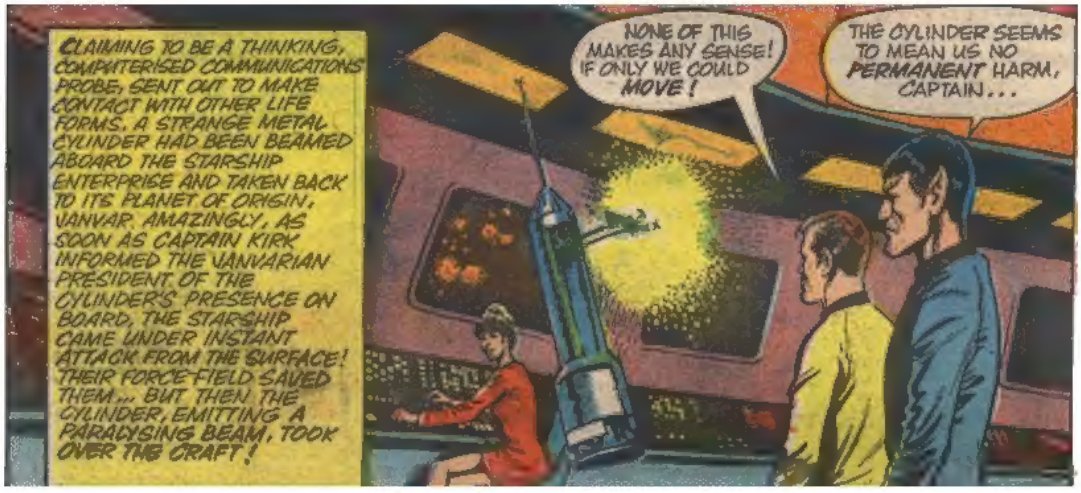

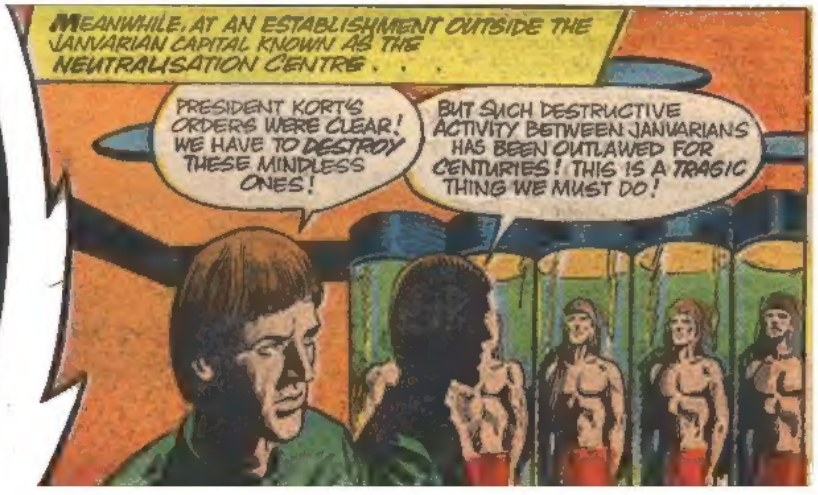

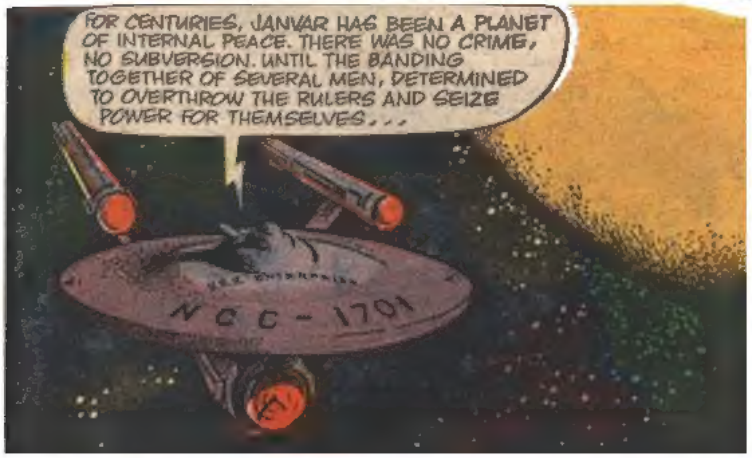

WILL THE REBELS BE SUCCESSFUL? BE SURE TO READ THE THRILLING CONTINUATION!

SOMEHOW THE CREW OF ENTERPRISE HAD TO DEFEAT THE POWER OF THE CYLINDER!

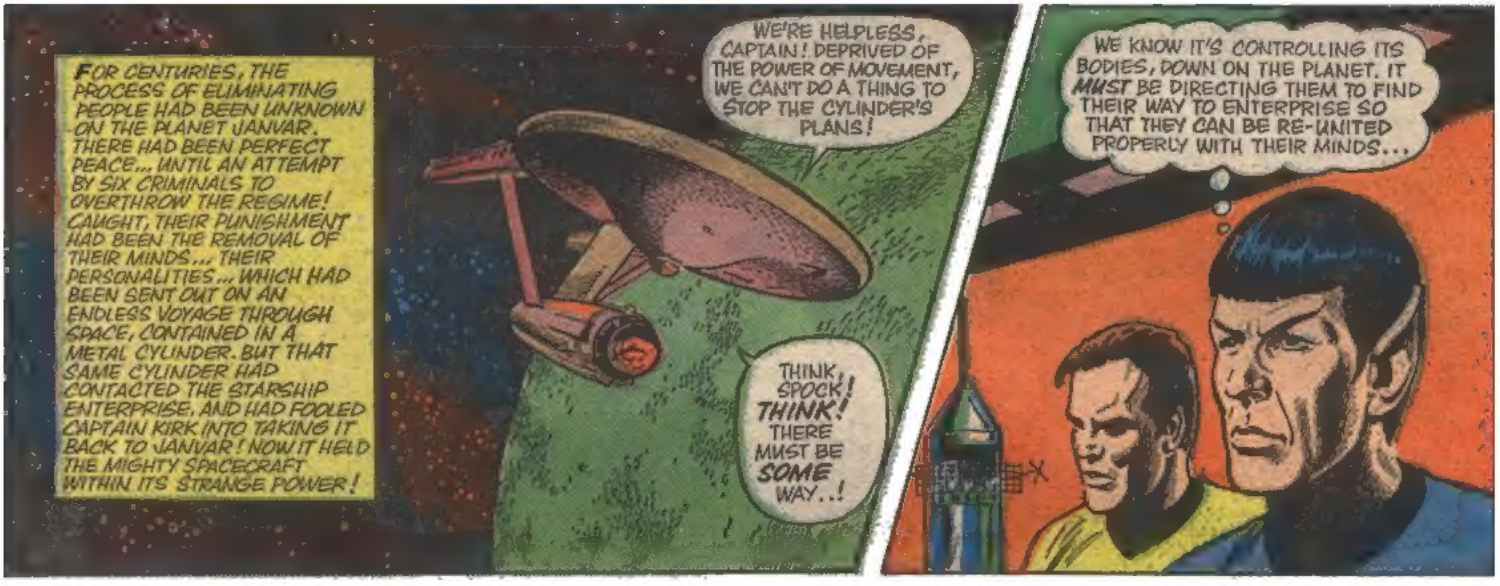

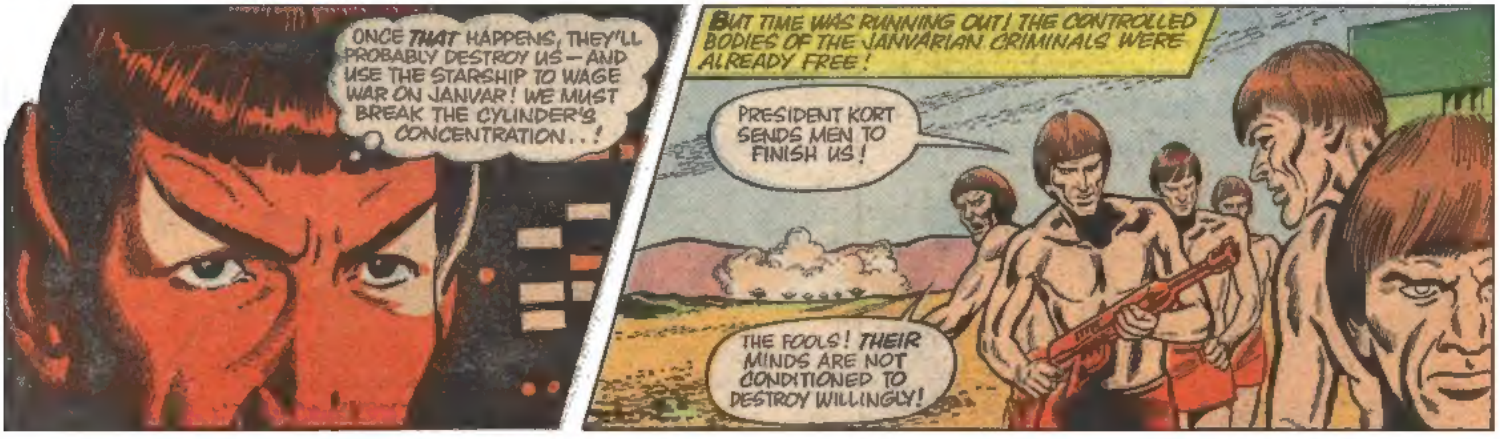

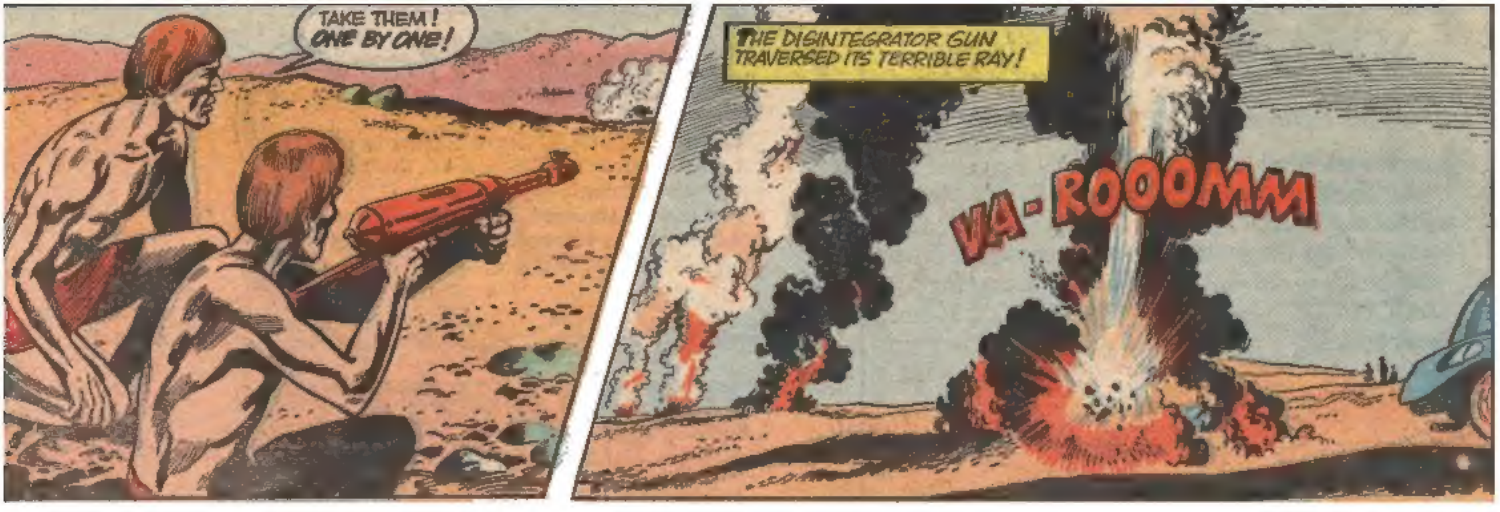

WHAT CAN SPOCK DO? BE SURE TO READ THE NERVE-TINGLING CONTINUATION!

THE ESCAPEES BLASTED OFF . . . AND COMPLETED THEIR BID FOR FREEDOM!

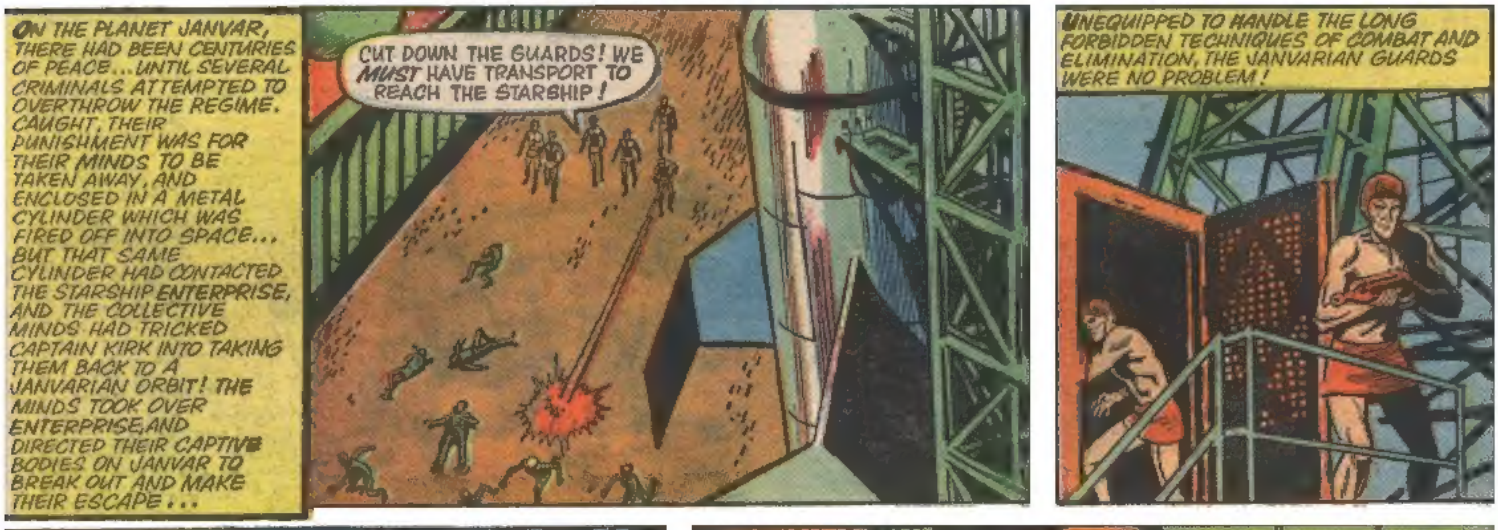

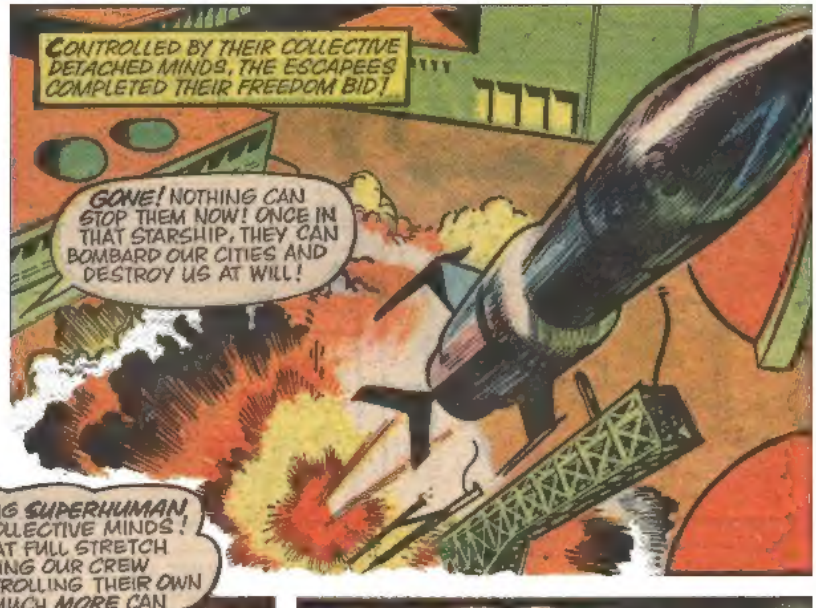

JOIN THE CREW OF "ENTERPRISE" IN ANOTHER ALL-ACTION ADVENTURE NEXT WEEK!